

B/Spl. bldg/08/2000
 Planning Permission No. B/1/1925/99
 Date 1-5-2000
APPROVED
 SUBJECT TO THE CONDITIONS IN THIS OFFICE LETTER
 No. B/1/1925/99 Date 1-5-2000
 FOR MEMBER SECRETARY
 CHENNAI METROPOLITAN
 DEVELOPMENT AUTHORITY
 CHENNAI-600 008

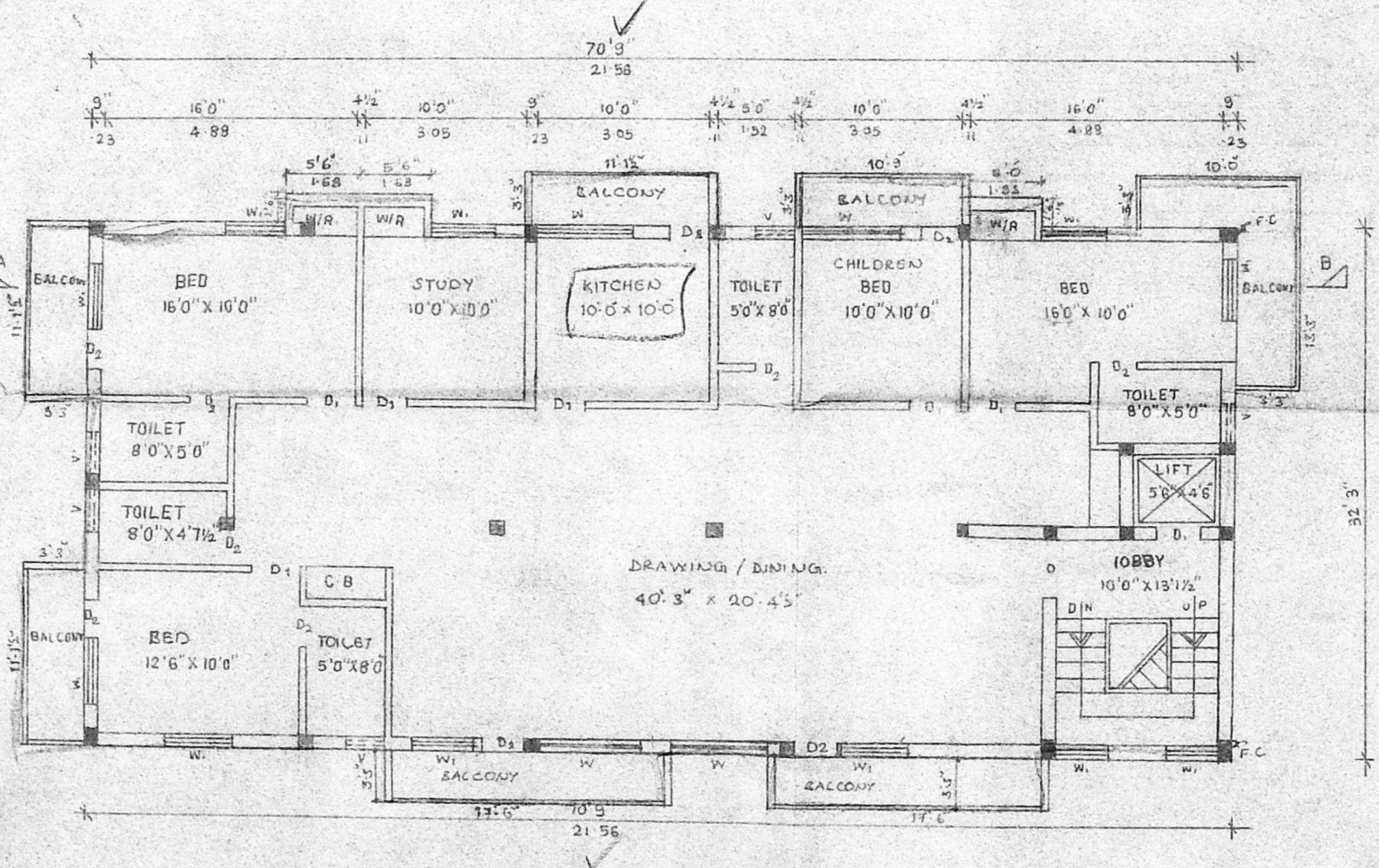
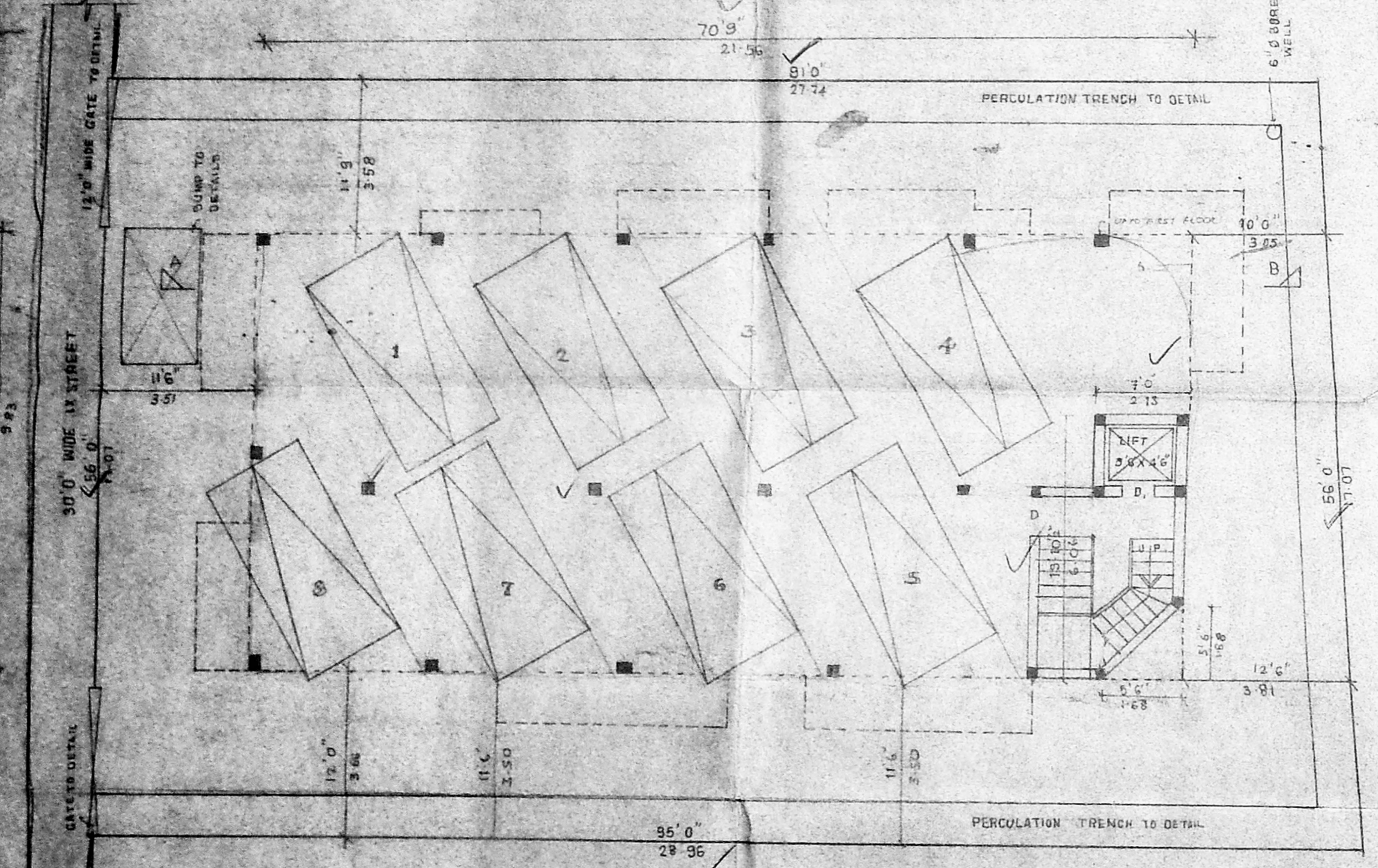
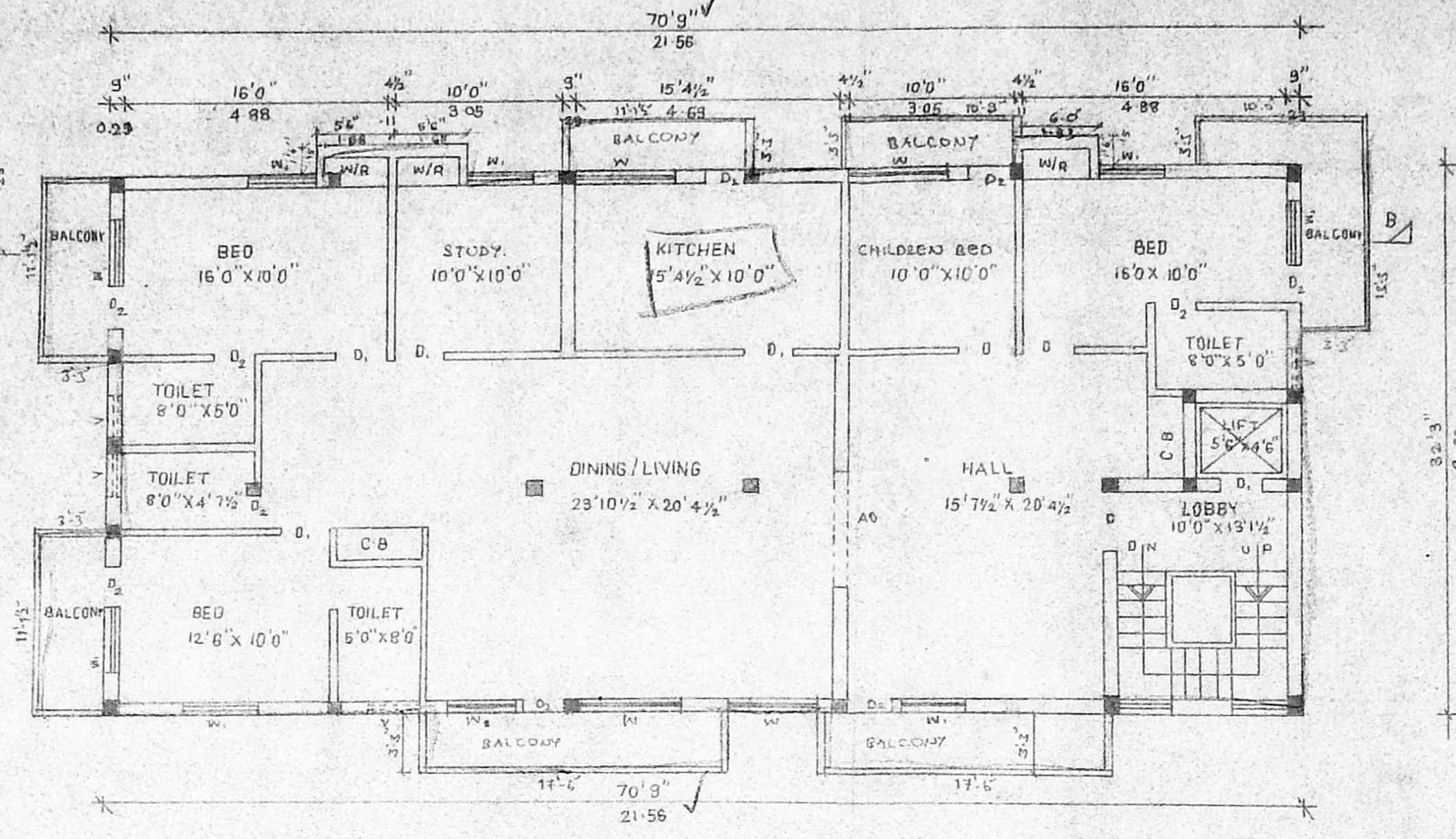
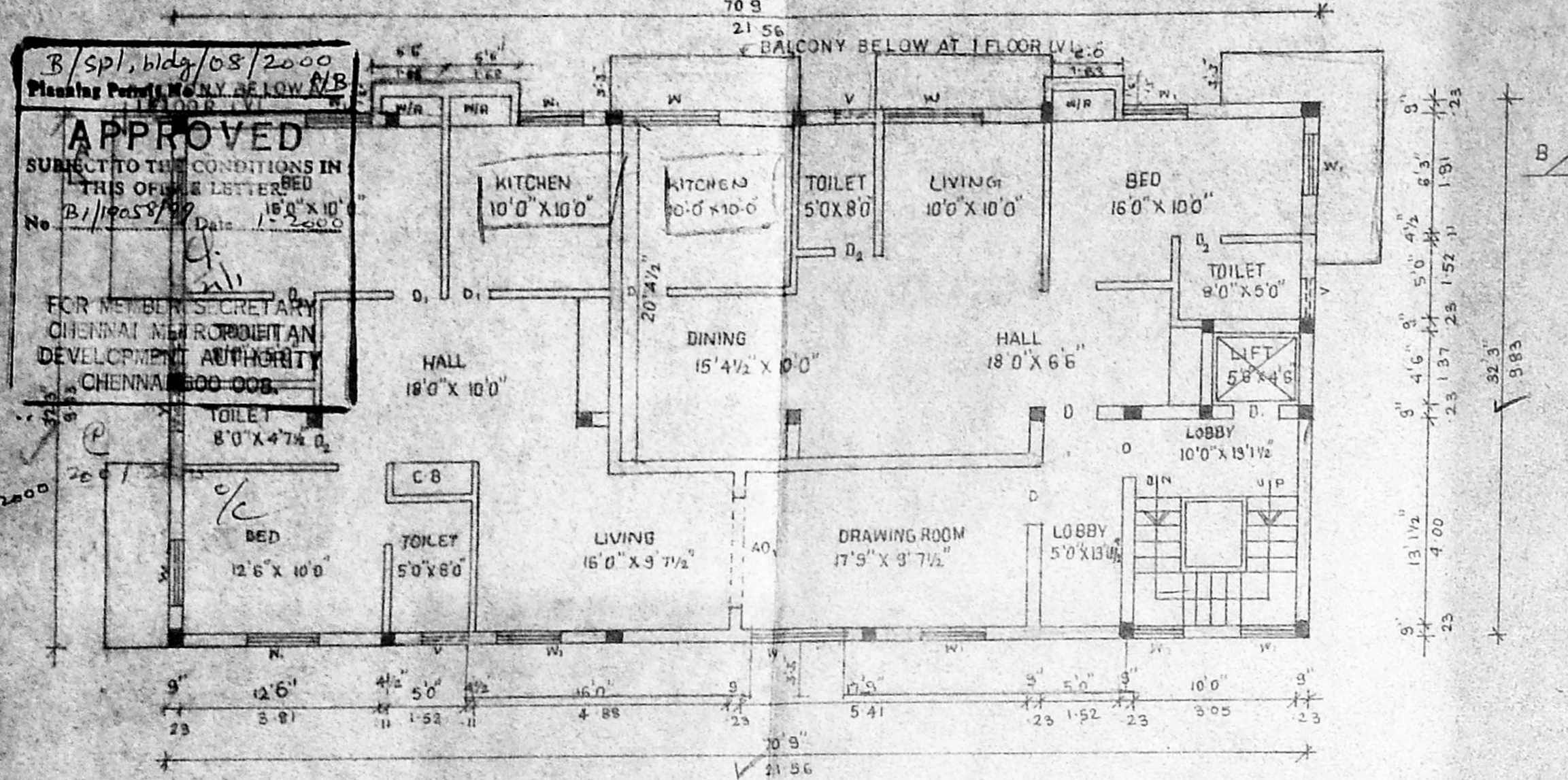

JOINERIES DETAILS FT MT

D	DOOR	3' 5" x 7' 6"	0.93 x 2.1
D	DOOR	3' 5" x 7' 6"	0.93 x 2.1
D ₂	DOOR	3' 5" x 7' 6"	0.76 x 2.1
A0	ARCH OPEN	8' 0" x 7' 0"	2.44 x 2.1
A0	WINDOW	2' 1" x 4' 11"	0.64 x 1.51
W	WINDOW	2' 1" x 4' 11"	0.64 x 1.51
N	ASST. WINDOW	4' 0" x 2' 6"	1.22 x 0.79
V	VENTILATOR	2' 6" x 2' 0"	0.79 x 0.61

C/M/APP/1/20/00
 C. MURUGAN
 P.A. Pa
 2-11-99
 A.P. D.P.

AREA DETAILS SQF SQM

PLOT EXTENT	5208.00	483.79
STILT FLOOR	124.50	11.52
FIRST FLOOR	2629.35	244.36
SECOND FLOOR	2605.4	242.25
THIRD FLOOR	2629.35	244.26
TOTAL AREA	7601.65	711.40
COVERAGE	50.45%	
F.S.I	1.475	
8 NOS CAR PARKING PROVIDED		

PLAN SHOWING THE PROPOSED RESIDENTIAL FLATS AT DOOR NO 15, IX STREET, RADHA KRISHNA SALAI, CHENNAI-4
 R/S NO. 10/7/4 & 10/7/1 PART
 MYLAPURE TRIPUNICAVE TALUK
 BLOCK NO. 22
 R/S NO. 10/7/4

SHEET NO: 1
 SCALE: 1:100 OR 0"1" = 2'0"

COLOUR INDEX

PROPOSED	[Symbol]
ROAD	[Symbol]
BOUNDARY	[Symbol]

OWNER:
 S. MURUGAN

LICENSED SURVEYOR:
 K. SELVAM, B.E., AMIE, C. Eng (I) A.I.V.
 Consulting Civil Engineer Chartered Engineer,
 Approved Valuer, Licensed Surveyor,
 Class-I, Reg. No. 319/99-2000,
 Corporation of Chennai
 No. 1762, Mogappair East,
 CHENNAI-600 050.
 Ph. 0248264

K. SELVAM, B.E., AMIE, C. Eng (I) A.I.V.
 Consulting Civil Engineer Chartered Engineer,
 Approved Valuer, Licensed Surveyor,
 Class-I, Reg. No. 319/99-2000,
 Corporation of Chennai
 No. 1762, Mogappair East,
 CHENNAI-600 050.
 Ph. 0248264

(For GREEN CHANNEL ADMISSION NOT APPLICABLE)

19.11.97

2/2

CMDA (B) / No. 1

C. No.

Asst. ... BU 1905/99

Scrutiny ...

P.A. ...

P. A.P. ...

A.P. **D.P.**

B/Spr. bldg/08/2000 B/P

APPROVED

SUBJECT TO THE CONDITIONS IN THIS OFFICE

No. B/19055/99

1-2000

CHENNAI METROPOLITAN DEVELOPMENT AUTHORITY

CHENNAI-600 005.

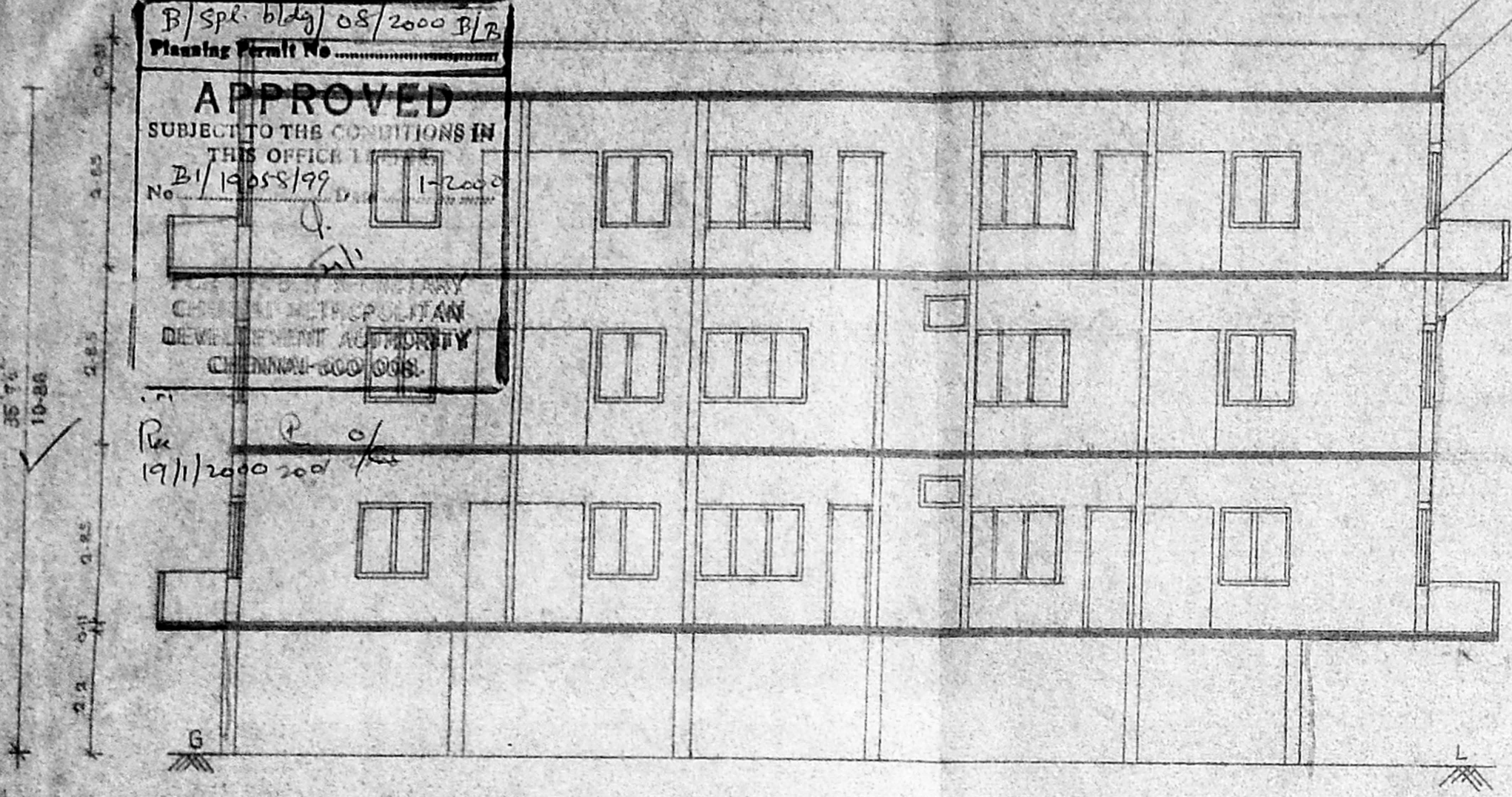

SECTION ON-AB

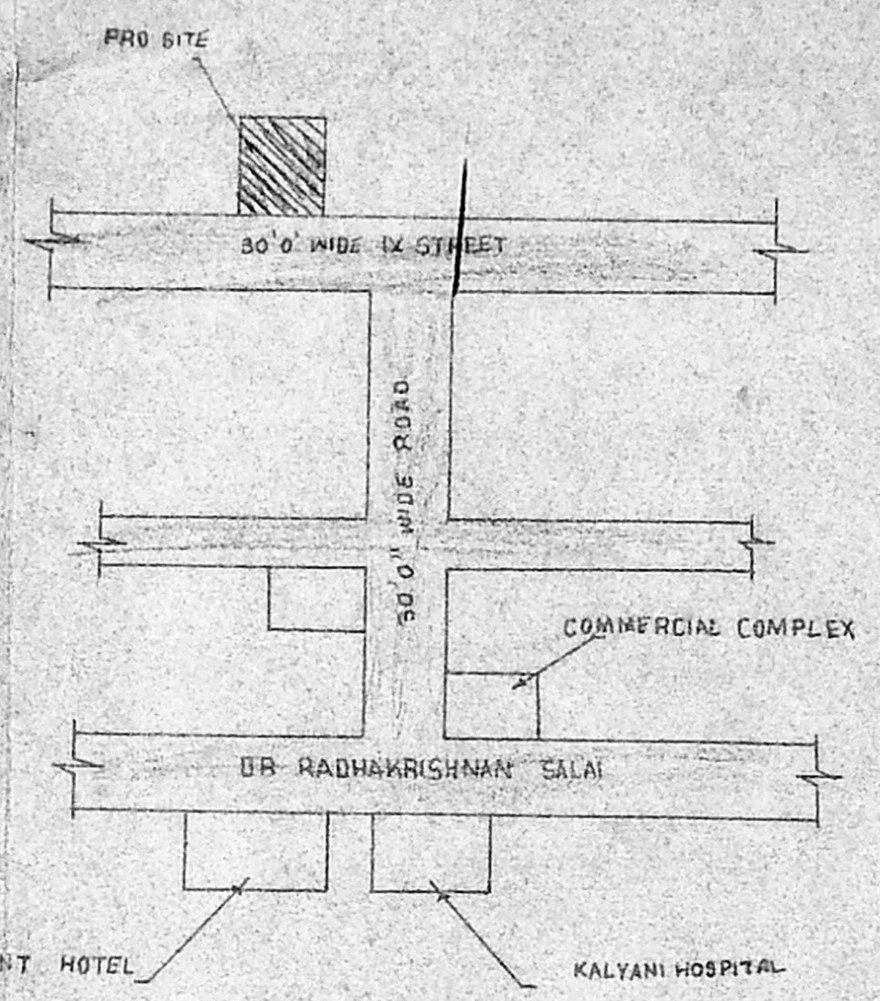

KEY PLAN SCALE: N.T.S

PLAN SHOWING THE PROPOSED RESIDENTIAL FLAT'S AT DOOR NO: 15, IX STREET, RADHA KRISHNA SALAI, CHENNAI-4

R.S. NO: 1071/4 & 1071/ PART, (AS PER DOCUMENT)

BLOCK NO: 22, MYLAPORE - TRIPLICANE TALUK

R.S. No. 1071/4 (AS PER PATTI)

SHEET NO: 2

SCALE = 1:100 (OR) 0" = 8'0"

COLOUR INDEX :-

- PROPOSED
- ROAD
- BOUNDARY

OWNER :-

LICENSED SURVEYOR :-

K. SELVAM, B.E., AMIE, C. Eng (I), A.I.V.

CLASS 2, LICENSED SURVEYOR

L.S. REG. NO. 319/99-2000

CORPORATION OF CHENNAI

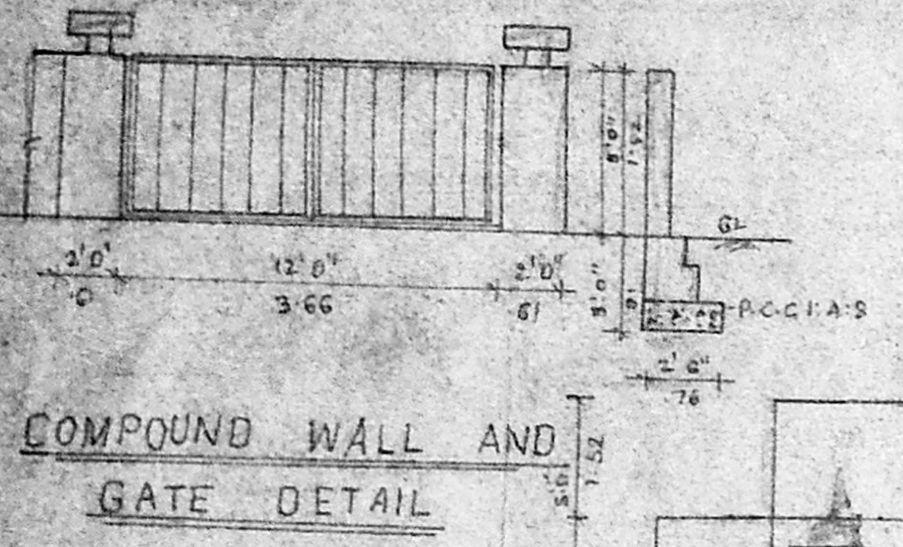

COMPOUND WALL AND GATE DETAIL

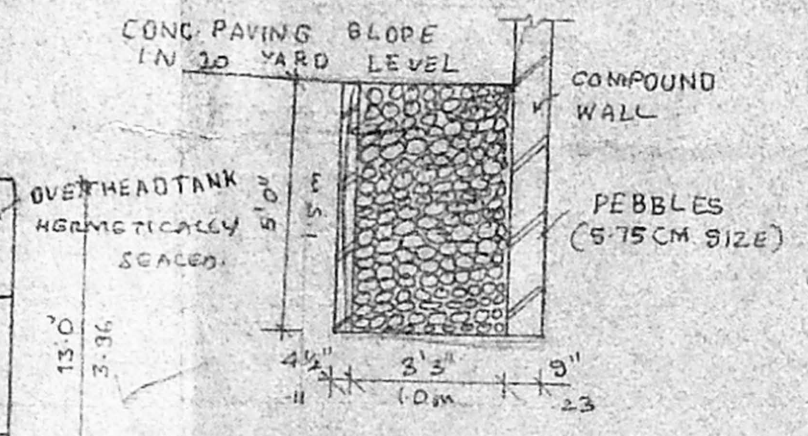

PERCOLATION TRENCH DETAIL

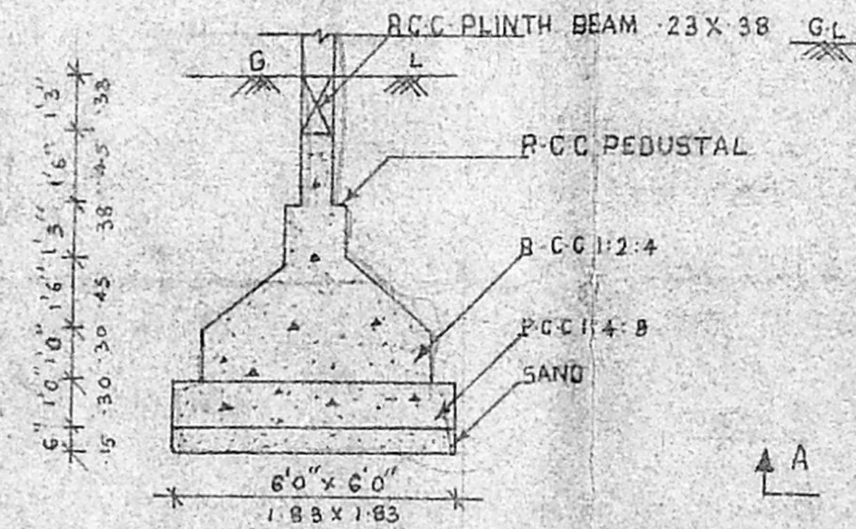

R.C.C. COLUMN FOUNDATION DETAIL SCALE = 0" = 4'0" (OR) 1:50

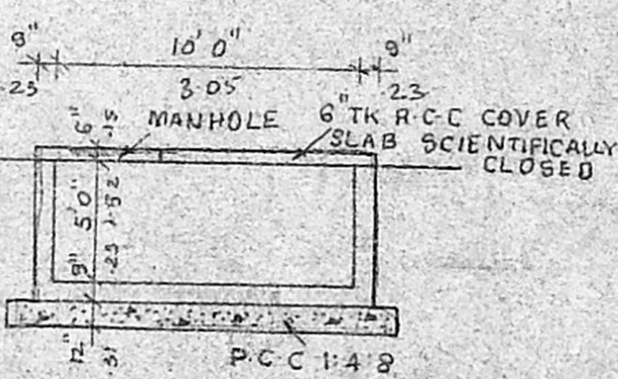

SECTION A-B

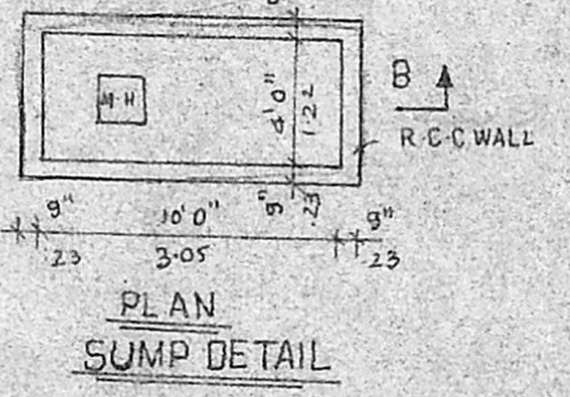

PLAN SUMP DETAIL

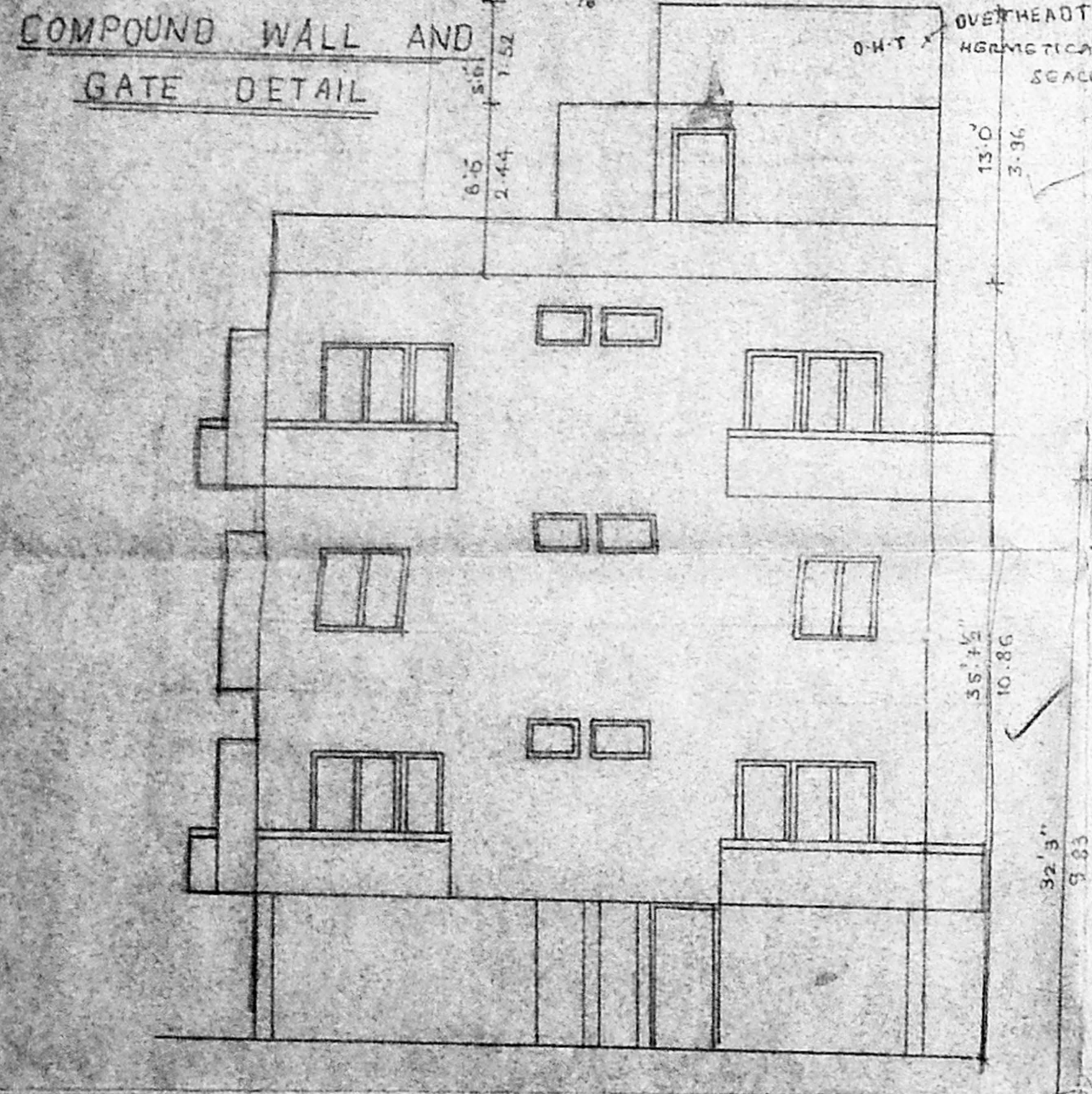

ELEVATION

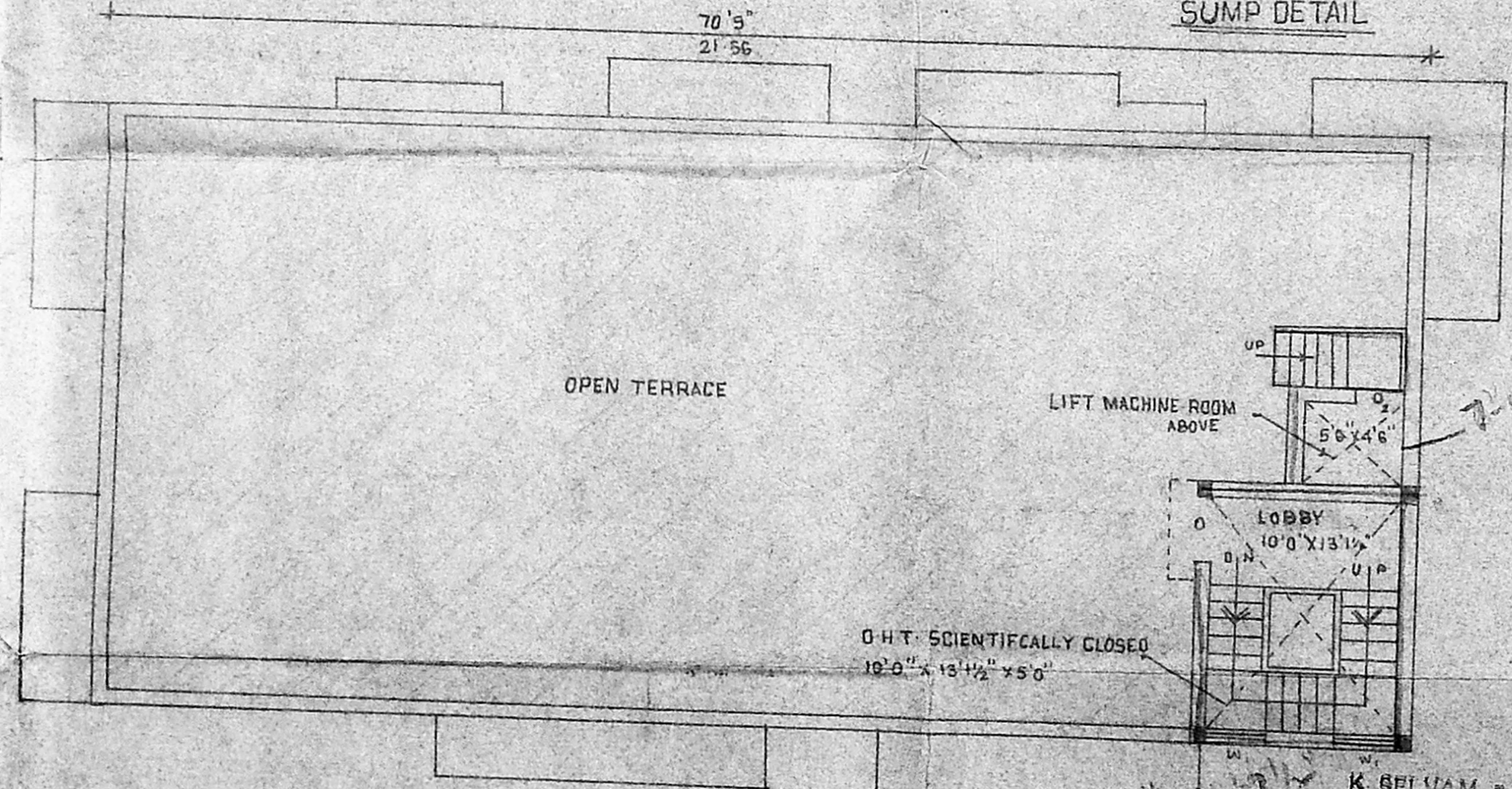

TERRACE PLAN

K. SELVAM, B.E., AMIE, C. Eng (I), A.I.V.

Consulting Civil Engineer Chartered Engineer

Approved Valuer Licensed Surveyor

Class 1, Reg. No. 319/99-2000

Corporation of Chennai

No. 7/89, Mogappair East,

CHENNAI - 600 050.

PH. 438264

(FOR OTHER CHANNEL ADMISSION NOT APPLICABLE)